

Patient report

Bio-Rad DATE: 09/30/2019
D-10 TIME: 06:16 PM
S/N: #DC2K755917 Software version: 4.30-2
Sample ID: 10558203
Injection date 09/30/2019 05:55 PM
Injection #: 35 Method: HbA1c
Rack #: --- Rack position: 4

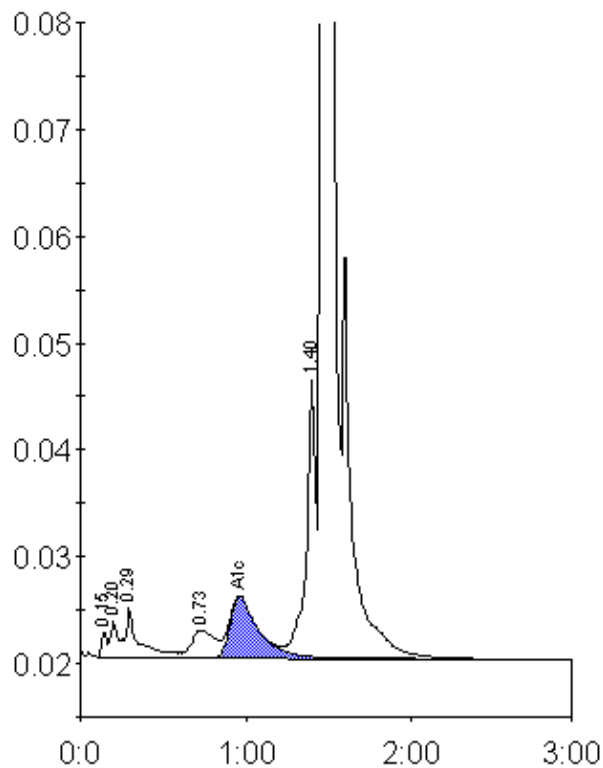

Peak table - ID: 10558203

Peak	R.time	Height	Area	Area %
Unknown	0.15	2309	5494	0.3
A1a	0.20	3416	9375	0.5
A1b	0.29	4580	26763	1.4
LA1c/CHb-1	0.73	2581	25083	1.4
A1c	0.96	5685	67846	5.4
P3	1.40	26560	107035	5.8
A0	1.47	488290	1604147	86.9
Total Area:		1845743		

Concentration:	%
A1c	5.4